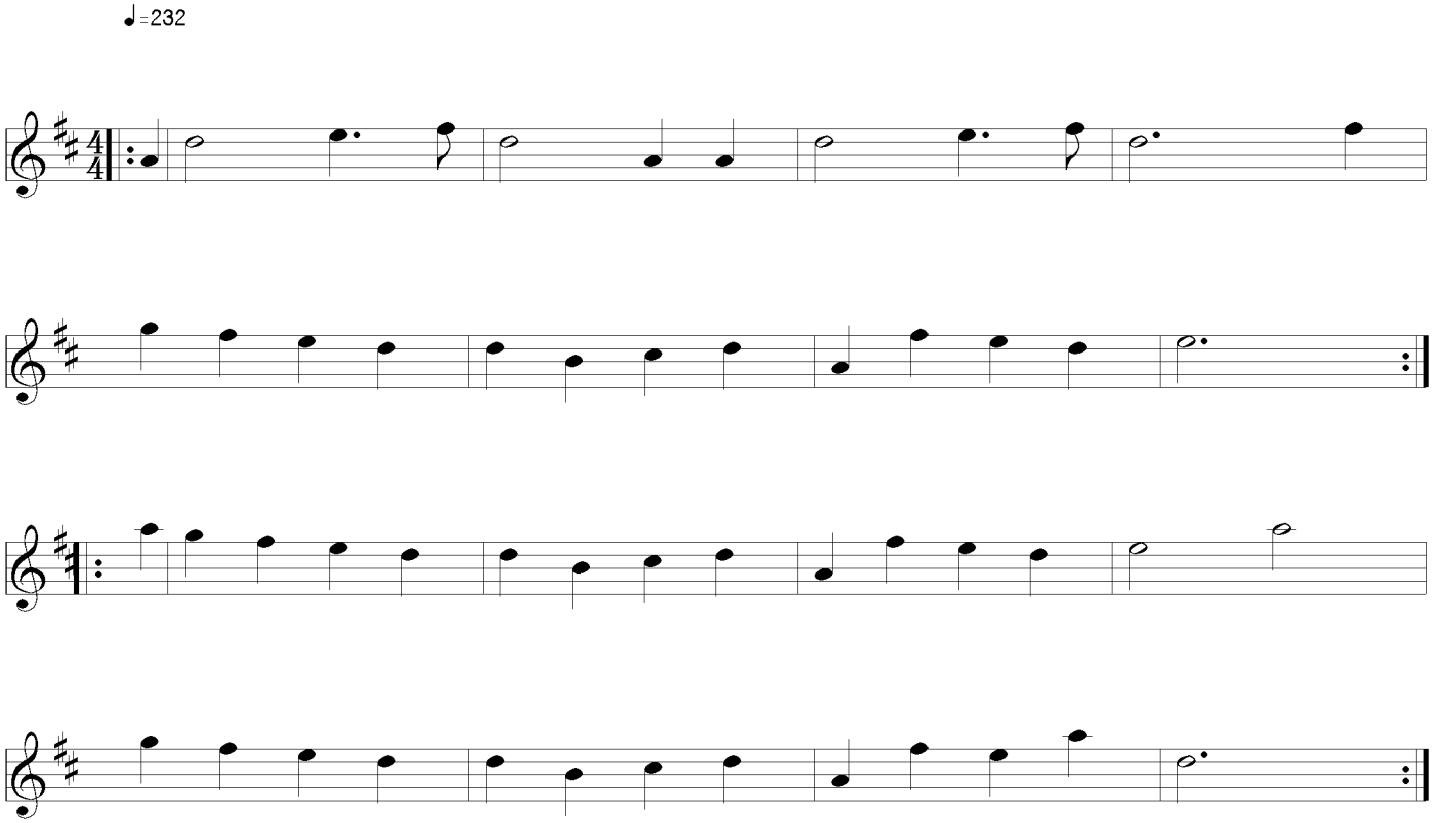Maid of Llangollen